

GROUND FLOOR

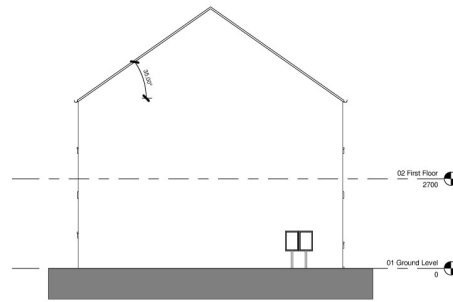

FRONT ELEVATION



SIDE ELEVATION

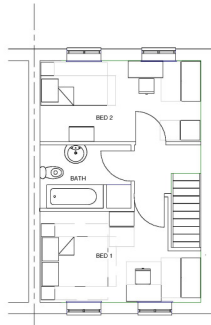

FIRST FLOOR



REAR ELEVATION

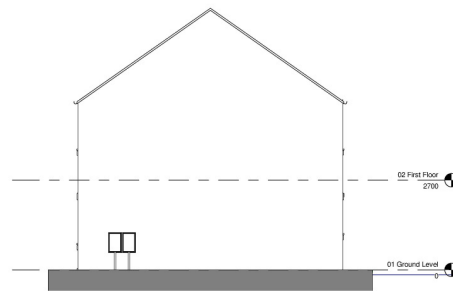

SIDE ELEVATION

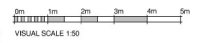

VISUAL SCALE 1:50

nicol thomas

THIS COPY HAS BEEN MADE BY OR WITH THE AUTHORITY OF SPYDRALE DISTRICT COUNCIL PURSUANT TO SECTION 47 OF THE COPYRIGHT DESIGNS AND PATENTS ACT 1988. UNLESS THAT ACT PROVIDES A RELEVANT EXCEPTION TO COPYRIGHT, THIS COPY MUST NOT BE COPIED WITHOUT THE PRIOR PERMISSION OF THE COPYRIGHT OWNER.

Rev	Date	Description
A	02-02-18	Roof pitch changed to 35deg. Facias removed.

nicol thomas
 architect, interior design, construction and landscape. www.nicolthomas.co.uk
 Registered in England and Wales, Reg No. 2148202
 Company No. 02040020199 (VAT Registered)
 Nicola Thomas, Redburn Lane, Haxby, North Yorkshire YO23 7DQ
 Tel: 01834 620000 Fax: 01834 620001 Email: info@nicolthomas.co.uk

Do not scale from this drawing. All dimensions must be checked and verified before commencing work. The drawing and design is the copyright of Nicol Thomas Ltd and may not be reproduced, only for information without their prior written consent.

REVISED PLAN

Client	Casey
Job	Nicola Drive, Haxby - BRINDALE
Drawing title	Plans and Elevations
Project number	M4186 21 Rev A
Scale	1:50 @ A1
Date	01/15/18
Drawn by	AS
Checked by	GW

02.02.18